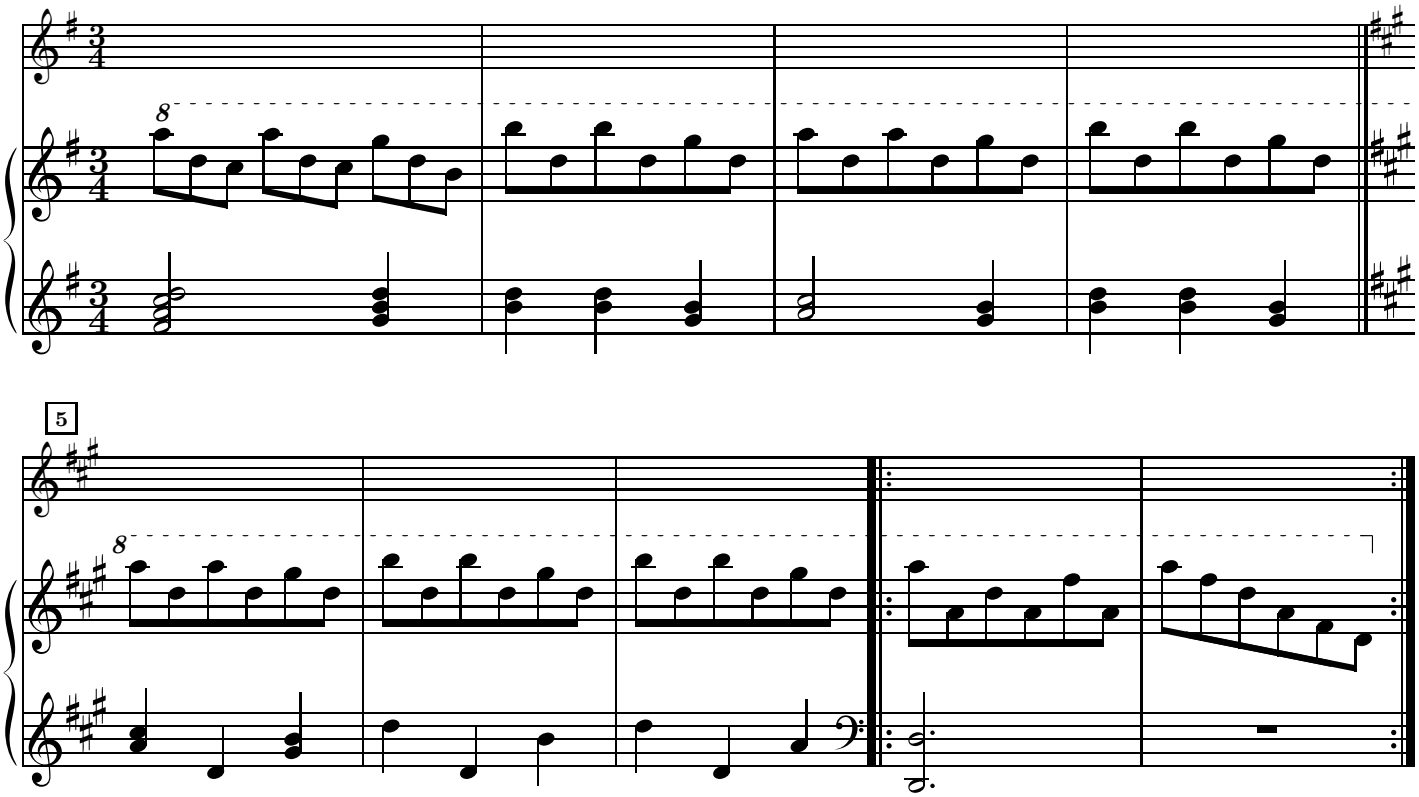
8
5
8