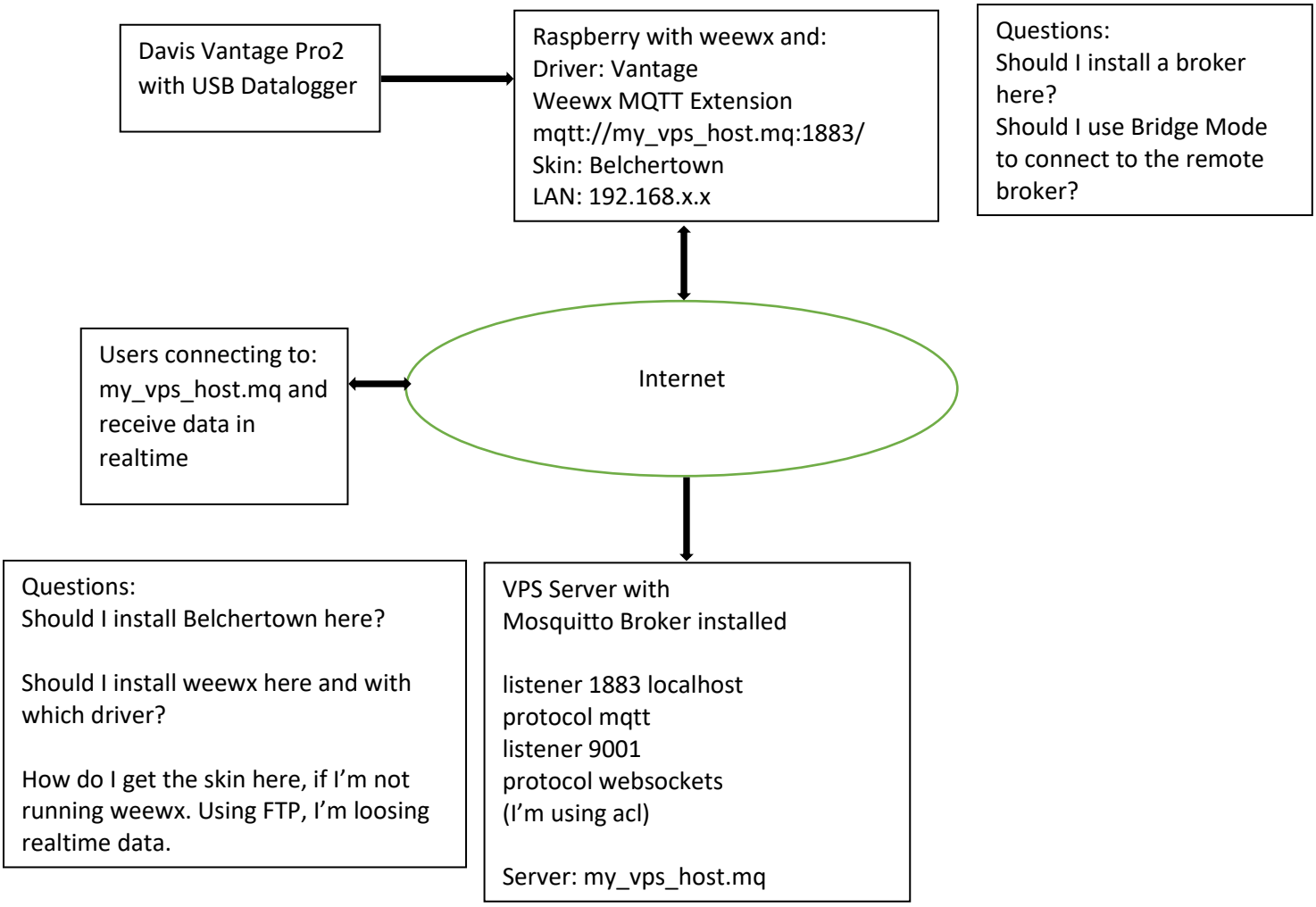
Davis Vantage Pro2
with USB Datalogger
Raspberry with weewx and:
Driver: Vantage
Weewx MQTT Extension
mqtt://my_vps_host.mq:1883/
Skin: Belchertown
LAN: 192.168.x.x
Questions:
Should I install a broker here?
Should I use Bridge Mode to connect to the remote broker?
Users connecting to:
my_vps_host.mq and receive data in realtime
Internet
Questions:
Should I install Belchertown here?
Should I install weewx here and with which driver?
How do I get the skin here, if I'm not running weewx. Using FTP, I'm loosing realtime data.
VPS Server with
Mosquitto Broker installed
listener 1883 localhost
protocol mqtt
listener 9001
protocol websockets
(I'm using acl)
Server: my_vps_host.mq